

LAND-MARK SURVEYING

Mark L. Miritz

Wisconsin Registered Land Surveyor S-2582

N9330 Knuteson Drive
Whitewater, WI 53190
Phone: (262) 495-3284
FAX : (262) 495-8421
LAND-MARKSURVEYING.COM

PLAT OF SURVEY

LOT 17, BLOCK 8 OF LAKEWOOD TRAILS SUBDIVISION,
LOCATED IN THE NORTHEAST 1/4 AND THE NORTHWEST
1/4 OF THE NORTHWEST 1/4 OF SECTION 1, TOWN 1
NORTH, RANGE 16 EAST, VILLAGE OF WILLIAMS BAY,
WALWORTH COUNTY, WISCONSIN.

ORDERED BY: SHARI RAULAND MOHR
THE RAULAND AGENCY
118 KENOSHA STREET
WALWORTH, WI 53184

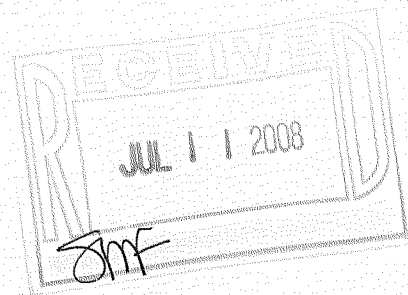

FAIR OAKS DRIVE

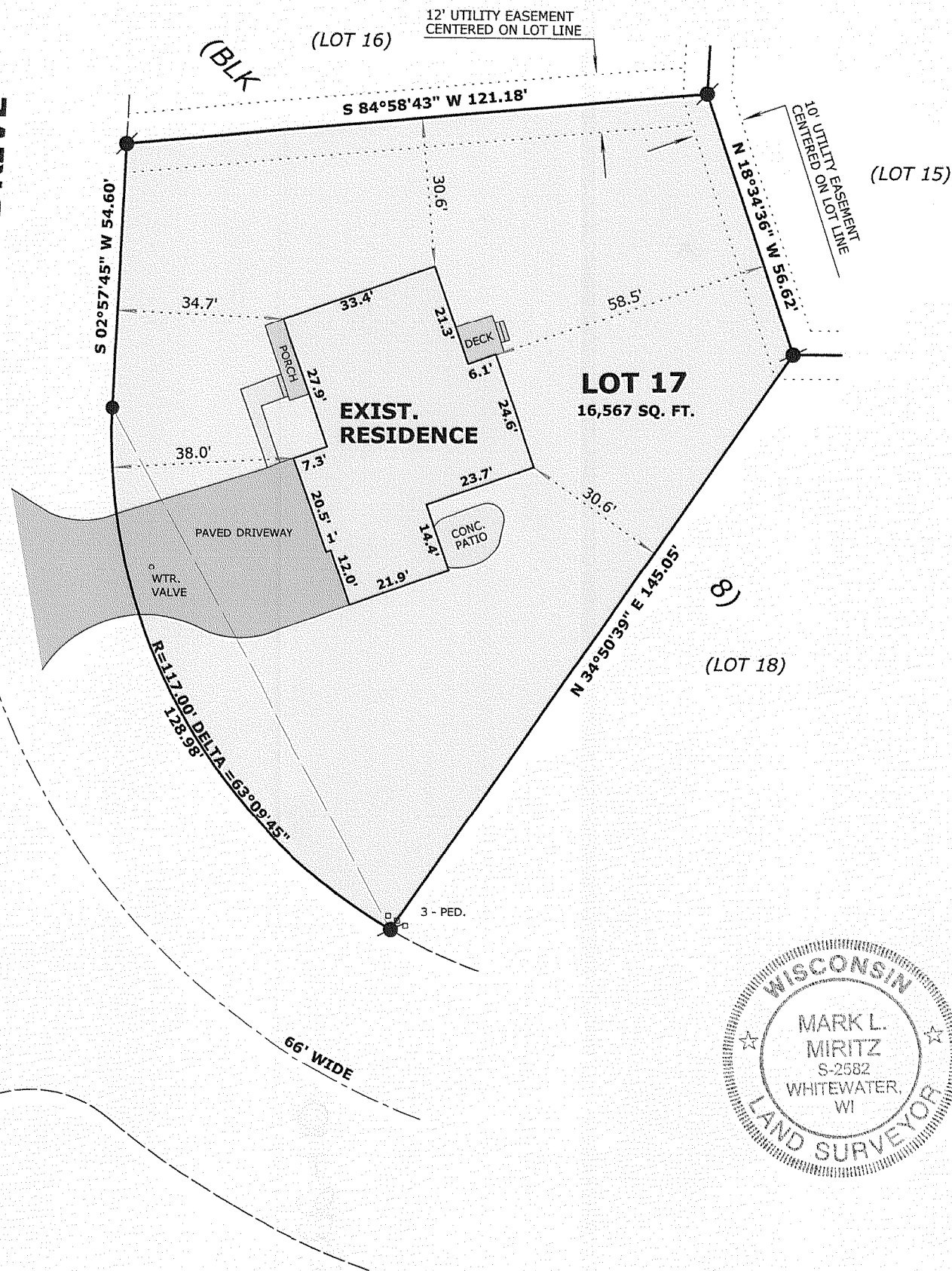

LEGEND

- FOUND IRON ROD 3/4"
- FOUND IRON PIPE 1 5/16"

SCALE: 1" = 30 FEET

"I hereby certify that the above described property has been surveyed by me or under my direction and that the above map is a true representation thereof and shows the size and location of the property, its exterior boundaries, the location of all visible structures and dimensions of all principal buildings thereon, boundary fences, apparent easements, roadways and visible encroachments, if any."
"This survey is made for the use of the present owners of the property, and also those who purchase, mortgage, or guarantee the title thereto within one year from date hereof."

Mark L. Miritz
MARK L. MIRITZ
WISCONSIN REGISTERED
LAND SURVEYOR S-2582

DATE: JUNE 10, 2008 JOB NO. 08.602

WLAK - 131

011-2213